



Neuras Wine and Wildlife Estate

RATES 2019

RATES VALID FROM 1 JANUARY 2019 UP UNTIL 31 DECEMBER 2019.
RATES ARE PER PERSON PER NIGHT.
RUSTIC CHALETs & LUXURY UNITS

RACK RATES

RUSTIC CHALET

DBB SINGLE PPPN

N\$ 1 740,00

DBB DOUBLE PPPN

N\$ 1 480,00

DBB CHILD (UNDER 12 YEARS OF AGE)

N\$ 740,00

FB SINGLE PPPN**

N\$ 2 060,00

FB DOUBLE PPPN**

N\$ 1 790,00

FB CHILD (UNDER 12 YEARS OF AGE)

N\$ 895,00

DBB TOURGUIDE

N\$ 620,00

LUXURY UNIT

DBB SINGLE PPPN

N\$ 2 310,00

DBB DOUBLE PPPN

N\$ 1 850,00

DBB CHILD (UNDER 12 YEARS OF AGE)

N\$ 925,00

FB SINGLE PPPN**

N\$ 2 440,00

FB DOUBLE PPPN**

N\$ 2 160,00

FB CHILD (UNDER 12 YEARS OF AGE)

N\$ 1 080,00

SELF-CATERING IN LUXURY UNIT PPPN

N\$ 1 400,00

- We have 6x en-suite rustic atmospheric stone chalets.
- We also have 2x luxurious individual high-end luxury units.
- Children 0-3 years stay FOC (Children aging maximum of 2 years, 11 months, and 30 days)
- Children 3-12 years pay 50% of the sharing adult rate (Children aging maximum of 11 years, 11 months, and 30 days)
- A maximum of two children are allowed to stay with parents in a room.
- Note that our CHECK-IN time is 14:00 and CHECK-OUT is 10:00.

**FULLBOARD

Dinner, Bed, Breakfast & Lunch plus 1x Activity PPPD to the value of N\$ 390,00.

PAYMENT AND CANCELLATION POLICY:

- 4-7 weeks prior to arrival date: 50% refund
- 1-3 weeks prior to arrival date: 25% refund
- Less than 1 week prior to arrival date: 0% refund

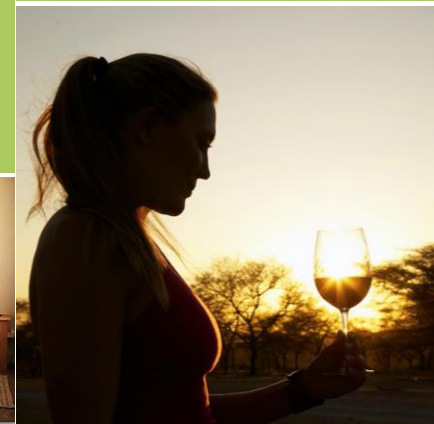

MEALS OFFERED (ALL MEALS EXCLUDE DRINKS):

Breakfast (Continental Buffet with English Breakfast Plated)

N\$ 190,00

Lunch

A la Carte Menu

Dinner Three Course (i.e. Starter, Main Course, Dessert & Bread on the table)

N\$ 370,00

ACTIVITIES OFFERED (NOT COMMISSIONABLE):

Rate per Adult & Rate per Group of 10 & More

Wine Tour & Tasting

N\$ 390,00 per adult N\$ 290,00 per person (group of 10 & more)

Wine Tasting with a Cheese Platter

N\$ 255,00 per adult N\$ 195,00 per person (group of 10 & more)

Cheetah Feeding Tour

N\$ 440,00 per adult N\$ 335,00 per person (group of 10 & more)

Sun Downer Excursion

N\$ 390,00 per adult N\$ 290,00 per person (group of 10 & more)

***PLEASE MAKE SURE TO BOOK YOUR ACTIVITIES IN ADVANCE.

PLEASE NOTE:

Rates quoted include Tourism Levies and VAT as well as delicious gourmet meals as per booking confirmation. All meals and activities that forms part of our Full Board Rates are Non-refundable if you don't make use of it/participate in it.

IMPORTANT INFORMATION:

All guests would be requested to sign an indemnity upon arrival. **It will read as follows:**

I, the undersigned, herewith indemnify Neuras Wine & Wildlife Estate, its staff, agents, guests and all other persons associated with Neuras Wine & Wildlife Estate against any claims which may arise from injury, death or damage to my person or property during my stay at Neuras Wine & Wildlife Estate. Any photographic or film images I take during my time here are for my own personal use and will not be used professionally or sold, unless Neuras Wine & Wildlife Estate has provided prior written consent. I will adhere to the Neuras Wine & Wildlife Estate Animal Copyright policy. In addition, I hereby give my consent for the administration of emergency medical treatment that may be deemed necessary by Neuras Wine & Wildlife Estate staff.



RESERVATIONS

Tel: +264 63 293 417 Email: neuras@naankuse.com Website: www.neuraswines.com

Neuras Wine & Wildlife Estate, P.O. Box 99292, Windhoek, Namibia.